

# Patient report

Bio-Rad                      DATE: 02/21/2020  
D-10                            TIME: 01:22 PM  
S/N: #DJ4I016123        Software version: 4.30-2  
Sample ID:                    10532334  
Injection date              02/21/2020 12:45 PM  
Injection #: 40              Method: HbA1c  
Rack #: ---                 Rack position: 5

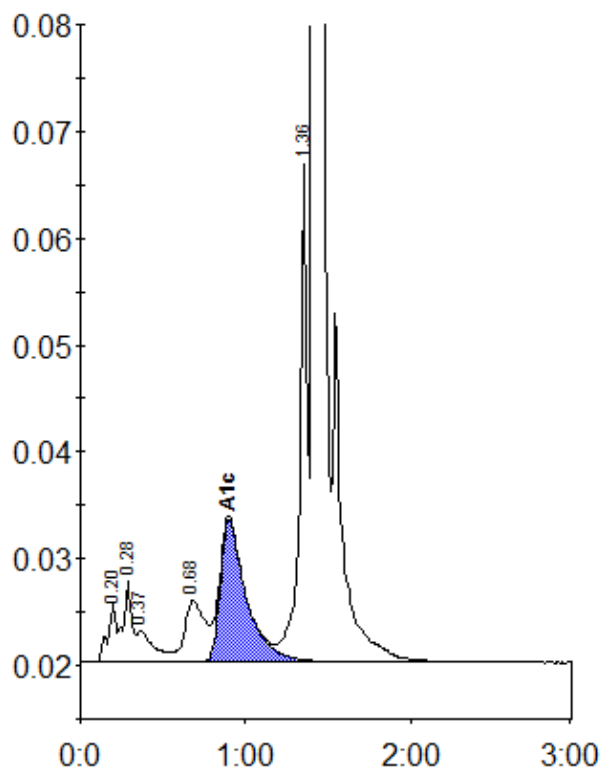

Peak table - ID: 10532334

| Peak        | R.time | Height  | Area    | Area % |
|-------------|--------|---------|---------|--------|
| A1a         | 0.20   | 5421    | 19484   | 0.9    |
| A1b         | 0.28   | 7511    | 28072   | 1.3    |
| Unknown     | 0.37   | 2960    | 21030   | 0.9    |
| LA1c/CHb-1  | 0.68   | 5772    | 48350   | 2.2    |
| A1c         | 0.90   | 13344   | 146504  | 8.9    |
| P3          | 1.36   | 46667   | 148807  | 6.6    |
| A0          | 1.41   | 626829  | 1830793 | 81.6   |
| Total Area: |        | 2243038 |         |        |

| Concentration: | %   |
|----------------|-----|
| A1c            | 8.9 |